

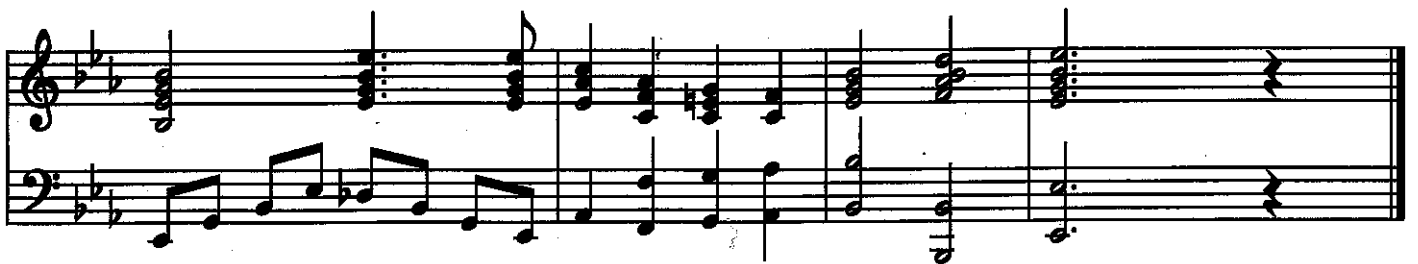

Royal Salute

Arranged by MWO E. J. Ford



1. Before the entry of the Vice-Regal party, the guests should be asked to stand when the party enters and to remain standing until the Royal Salute is concluded. They should be advised NOT to sing during the playing of the Salute.
2. The Royal Salute should NOT be played until all members of the party have reached their places on the dais or at the table and are standing at their chairs.